

8 | 10 QUESTIONS  
M. Night Shyamalan

10 | POSTCARD  
New Tripoli

12 | INBOX

## BRIEFING

17 | THE MOMENT  
Dueling hearings:  
Kagan and Petraeus

18 | THE WORLD A high-profile assassination in Mexico; Kyrgyzstan votes on a new constitution

20 | WASHINGTON Mark Halperin anticipates December; Pelosi takes on Obama over national security

23 | SUPREME COURT  
MEMO Gun rights

24 | HEALTH How safe are statins and a popular diabetes drug?

26 | VERBATIM Steve Carell announces he will leave *The Office*; FIFA chief apologizes for World Cup mistakes

27 | MILESTONE  
Farewell to Senator Robert Byrd

Carell,  
page 26

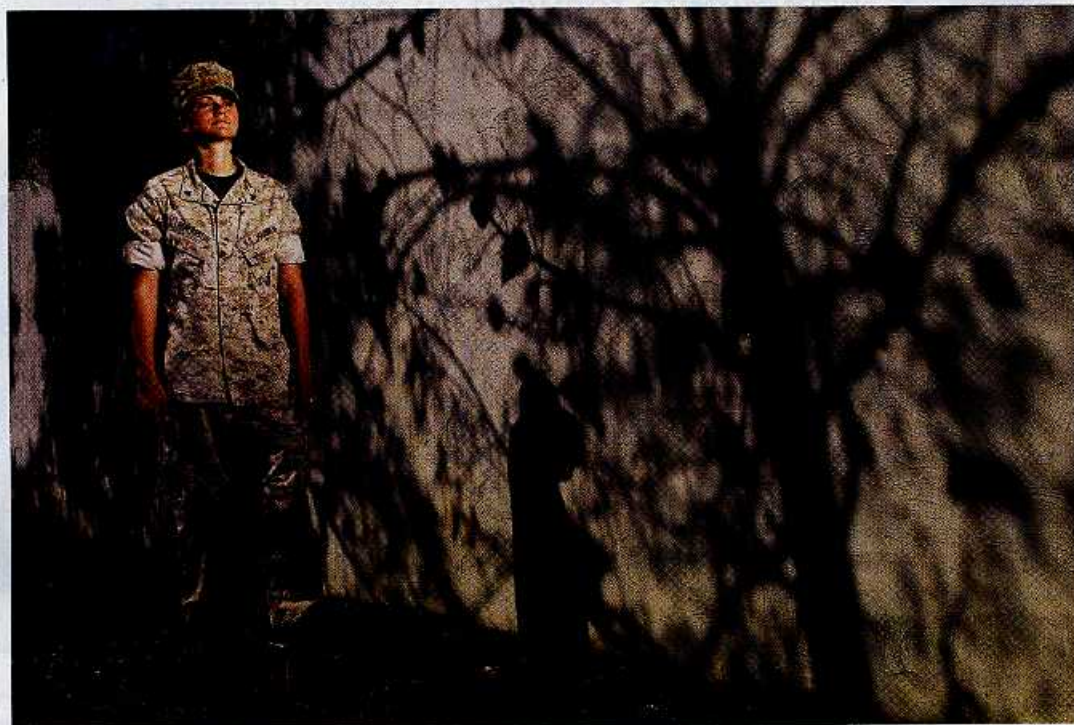

**Haunted at home** Shiloh Morrison, 25, can't forget the faces of the troops killed in Iraq that she saw while working at a military morgue. Photograph by Robyn Twomey for TIME

## THE WELL

28 | **COVER The Hired Help** Thousands of lobbyists converged on the congressional committees crafting new financial-services legislation. A look at their spoils by *Steven Brill*

36 | **Spy Games** The arrest of 11 covert Russian operatives reveals a confused Moscow and an outdated Cold War sensibility by *Bobby Ghosh*

38 | **The Lost Continent** A distorted labor market and crushing debts are hampering Europe's efforts to recover from the global recession by *Michael Schuman*

42 | **Walking Wounded** The 230,000 women who have served in Iraq and Afghanistan go from the front lines to a veterans'-hospital system still designed for men by *Laura Fitzpatrick*

46 | **What Lies Beneath Detroit** Inside the salt tunnels under the Motor City by *Steven Gray* with photographs by *Lisa Kereszi*

ON THE COVER: Photo-Illustration by C.J. Burton for TIME

## LIFE

51 | **CASH CRUNCH** Can a tax on soda reduce obesity and cure state-budget woes?

53 | **WEB WATCH** A clothing-optional social-networking site

54 | **GOING GREEN** It's not as widespread as lead, but cadmium has regulators on guard

## ARTS

57 | **BOOKS** What our favorite writers are reading this summer

63 | **SHORT LIST** The *Twilight* saga's *Eclipse*; a BBC documentary starring Phil Spector; and *Fela!*

64 | **ESSAY** Nancy Gibbs on respecting kids' privacy and the virtues of dirt

TIME (ISSN 0040-781X) is published weekly, except for two issues combined at year-end, by Time Inc. Principal Office: Time & Life Building, Rockefeller Center, New York, N.Y. 10020-1399. Ann S. Moore, Chairman, CEO. Periodicals postage paid at New York, New York, and at additional mailing offices. Canada Post Publications Mail Agreement No. 40110178. Return undeliverable Canada addresses to: Postal Stn A, P.O. Box 4322, Toronto, Ont., M5W 3G9. GST #122781974R1 © 2010 Time Inc. All rights reserved. Reproduction in whole or in part without written permission is prohibited. TIME and the Red Border Design are protected through trademark registration in the United States and in the foreign countries where TIME magazine circulates. U.S. subscriptions: \$49 for one year. **Subscribers:** If the Postal Service alerts us that your magazine is undeliverable, we have no further obligation unless we receive a corrected address within two years. **Postmaster:** Send address changes to TIME, P.O. Box 30601, Tampa, Fla. 33630-0601. **CUSTOMER SERVICE AND SUBSCRIPTIONS—For 24/7 service, please use our website: [www.time.com/customer-service](http://www.time.com/customer-service). You can also call 1-800-843-TIME or write to TIME at P.O. Box 30601, Tampa, Fla. 33630-0601. **Mailing list:** We make a portion of our mailing list available to reputable firms. If you would prefer that we not include your name, please call, or write us at P.O. Box 60001, Tampa, Fla. 33630, or send us an e-mail at [privacy@time.customersvc.com](mailto:privacy@time.customersvc.com). Printed in the U.S.**